

DENTAL PROFILE



SAMIR TRADING & MARKETING

SAMIR is a family business rich in heritage and remarkable growth. Established in 1953 by Mr. Hamed Mahmoud Al-Hindi, as a leading Sales and Marketing Company, it evolved over the years from the iconic Studio SAMIR to the ever expanding Samir Trading & Marketing Company.

Today, a Closed Joint Stock Company with over 600 employees, and offices in Riyadh, Jeddah, Khobar, and Abha, SAMIR is one of the largest Saudi companies specializing in the distribution of advanced products and solutions covering a number of lucrative industries.

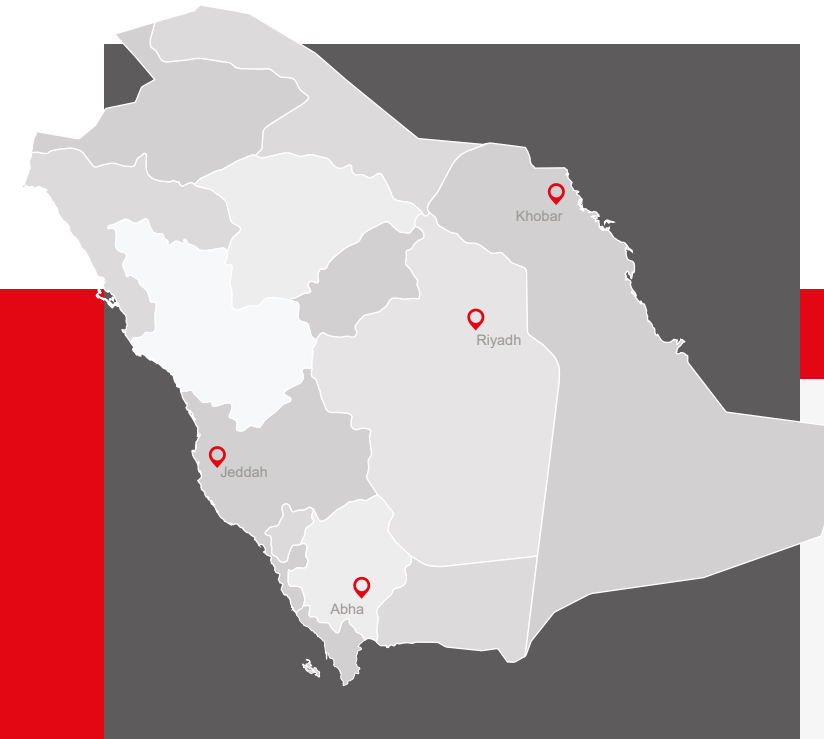

The company represents world renowned, multinational brands that are leaders in their fields, offering a wide range of products and solutions. From Medical and Health Imaging and Clinical Laboratory Equipment to Dental and Therapeutics & Diagnostics technology. Picture Archiving and Communication Systems and high volume printers, large format scanners. As well as audio-visual educational products, conference room projectors, and AV control rooms. In addition to a number of consumer products and appliances.

Since its inception, the company has been consistently growing, marking achievements and earning a respectable reputation in serving the community, and providing the Saudi market with state of the art digital products. By doing this, the company has become among the top suppliers in the medical, office equipment and imaging industry across the Kingdom.

At SAMIR , we are leaders in our industry and we understand the meaning of success. We value our customers by offering them high-quality products and premium services that develop their loyalty and exceed their expectations. We believe that we will be successful if our clients are successful. We believe in honesty, trust, and integrity...At SAMIR , we believe in FUTURE.

OUR DIVISIONS

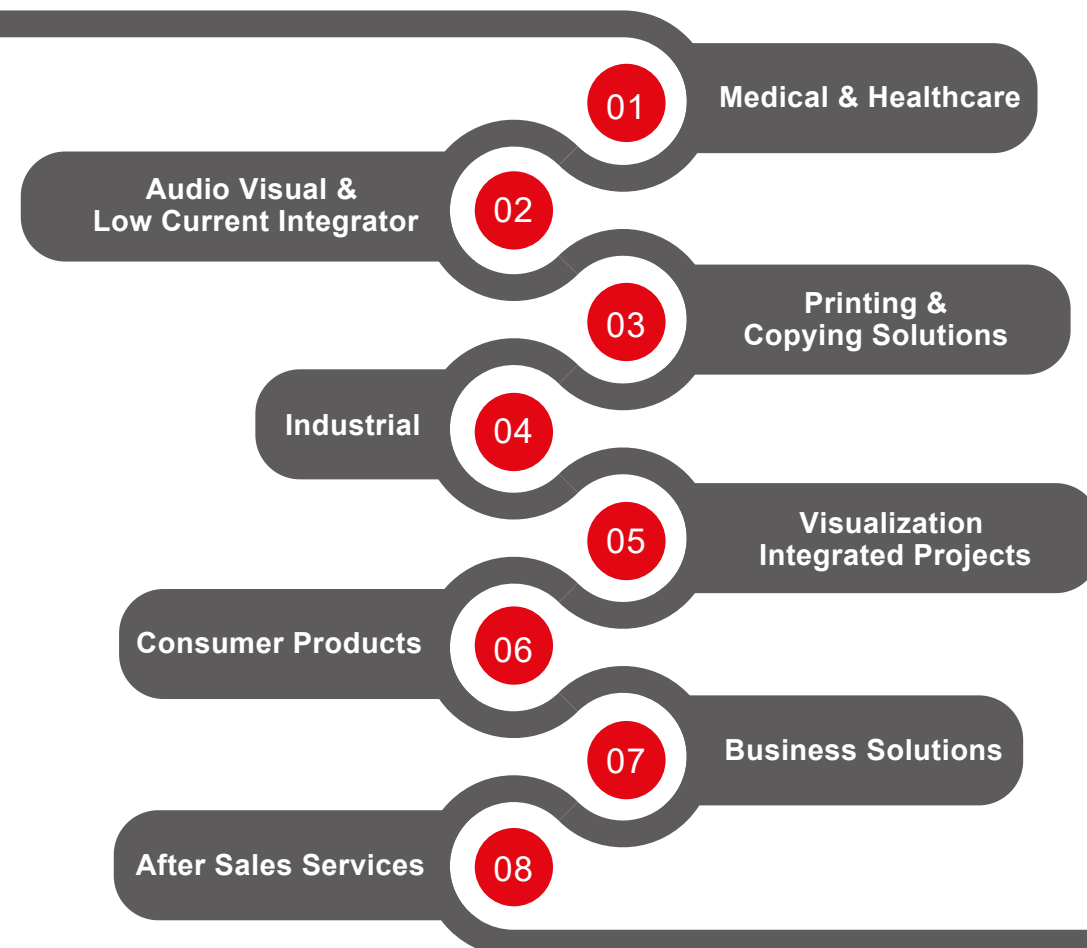

Dental

Dental division in SAMIR has been a trend setter in the dental sector in Saudi Arabia. The most comprehensive digital dentistry workflow solutions, and the only supplier of virtual reality dental trainers and training robots made the Dental Division head and shoulders among competition.

We believe in providing comprehensive solutions in collaboration with our partners Planmeca, imes-icore, 3D Systems, Smart Optics, Whitepeaks, Tmsuk, Nissin, Loran and others to better serve the dental community in Saudi Arabia.

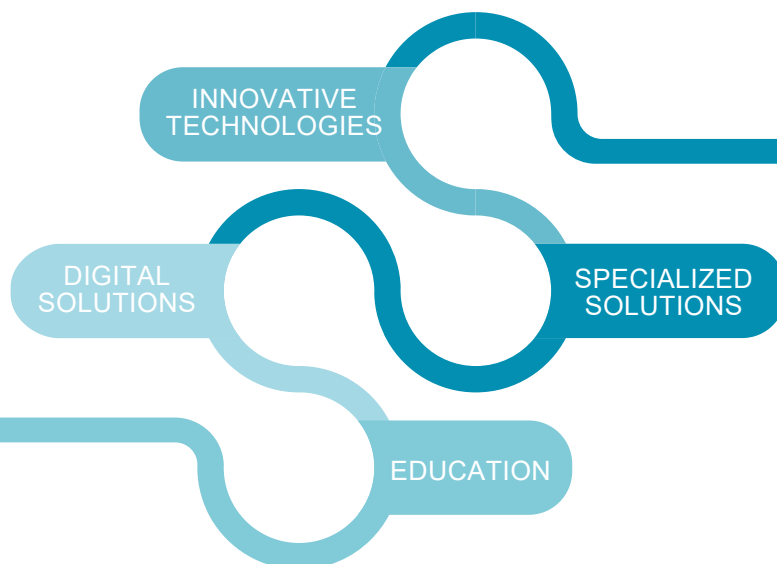

Planmeca Oy is a global leader in many fields of healthcare technology, with products distributed in over 120 countries worldwide. Headquartered in Helsinki, Finland, Planmeca product range covers digital dental units, CAD/CAM solutions, world-class 2D and 3D imaging devices and comprehensive software solutions.

Dental Units

Planmeca dental care units have been designed to provide the best possible treatment experience for patients and clinicians alike. Each dental care unit we manufacture is of the highest level and offers features and benefits to meet the needs of clinics of all sizes.

Planmeca Compact™ i5

Planmeca Compact™ i5 dental unit has been built around five central themes design wellbeing, cleanliness, intelligence and evolution. All of these principles are carried through in every detail, making PlanmecaCompact i5 the dental unit everyone dreams of.

- Wellbeing for patients and the dental team
- A safe and clean treatment environment
- Intelligent tools for intelligent dentistry
- Continuing evolution
- A safe and future-proof investment
- Ideal for four-handed dentistry



Planmeca Compact I Classic

Planmeca Compact™ i Classic is the modern classic of our dental unit range a functional choice that combines the best benefits of our ergonomic and practical design solutions.

- Easy to learn, easy to use
- Ergonomic instrument use
- A relaxing treatment experience for the patient
- Durable and practical design
- Instant access to personal settings on any dental unit



Air purification system

Air purifiers are designed to filter out different indoor air pollutants, such as viruses, bacteria and other fine particles. Their use is highly recommended in dental clinics in order to ensure safer breathing air for both the dental team and the patients. According to a recent study*, air filtration could significantly reduce the risk of COVID-19 spread during dental visits.

Planmeca Cleanic™ 500 air purification

Planmeca Cleanic 500 purifies indoor air in dental clinics silently yet efficiently and is the perfect choice for both small rooms and large clinic areas. Long-lasting and economical protection is guaranteed by a true HEPA filter and a total of 2.5 kg of tailored activated carbon filtration system.



3D Imaging

All Planmeca extraoral units provide unmatched attention to detail and support three different types of 3D dental imaging, as well as panoramic, extraoral bitewing, and cephalometric imaging. Enjoy high CBCT image quality – always at an optimal patient dose.

Planmeca Viso G7

Planmeca Viso™ is our flagship CBCT unit. It is an ideal combination of premium image quality and high-end usability. The unit is an impressive step forward in the evolution of cone beam imaging.

- Live virtual FOV positioning
- Large 25x30 cm sensor
- Improved Planmeca ProFace® photos
- 120 kV tube voltage
- Movement artifact correction
- Intelligent patient support
- Ultra low dose imaging
- Cephalostat option



Planmeca ProMax 3D Classic

Our Planmeca ProMax® 3D Classic unit covers the entire dentition – making it an excellent option for full arch dental 3D imaging needs.

- Different volume sizes
- Movement artifact correction
- Finest details
- Ultra low dose CBCT imaging
- Imaging options for all needs
- Flexible SCARA technology
- Excellent usability
- Ideal for imaging braces



Intraoral imaging

Our premium intraoral X-ray unit and advanced intraoral sensor system work together seamlessly to meet your intraoral imaging needs. They are further supported by our full-featured imaging plate scanner's fast scanning process and high-quality images.

Planmeca Pro X

The advanced Planmeca ProX™ intraoral X-ray unit provides easy and precise positioning, a straightforward imaging process and top-quality images in high resolution. It is a highly beneficial and effective 2D imaging option for all dental clinics.

- Adaptable intraoral imaging
- Quick imaging parameter settings
- Intraoral sensor integration
- Numerous installation options
- Clinic management support



Planmeca ProScanner 2.0

The Planmeca ProScanner® 2.0 imaging plate scanner is a high quality option for fast and dependable intraoral imaging. With intelligent design details and outstanding durability, the scanner supports everyday tasks at a dental clinic – providing reliability that is hard to match.

- Reliable and dependable
- Smart imaging plates
- Easy to use
- Planmeca Romexis® software integration



Planmeca ProSensor HD

The Planmeca ProSensor® HD intraoral sensor offers a unique combination of unparalleled image quality, high-end patient-centred design and advanced usability. The digital sensor has been designed to last and provides durability that can be counted on.

- Cutting-edge image quality
- Patient-centred design
- High-end usability
- Designed to last
- Intraoral X-ray unit integration



CAD/CAM

Enter the world of computer-aided design and manufacturing to elevate the level of your treatments! From intraoral scanning to flexible designing and chairside milling, we offer all the products needed for a complete CAD/CAM dentistry workflow.

Planmeca Emerald S™

Planmeca Emerald™ S is an enhanced version of our beloved Planmeca Emerald™ scanner. It elevates intraoral scanning speeds to the next level while also introducing new diagnostic capabilities and improved usability.

- Elite scanning speed
- Sleek and slim design
- Unforeseen precision
- Tips for diverse needs
- Easy imports and exports
- True digital comfort
- Tooth shade assistant
- Customize with color



Planmeca PlanMill® 30S

Planmeca PlanMill® 30 S is an excellent choice for clinics looking for a reliable and high-quality dental milling unit. The single-spindle unit has been designed for highly precise fabrication of dental restorations, allowing clinics to offer same-day convenience to their patients.

- High-quality dental milling
- Automated tool changing
- Easy usability
- TVersatile dental milling



Software

Planmeca Romexis®

Planmeca Romexis® is the most powerful dental software platform in the world. It offers a rich selection of tools and features for all needs and specialties. Romexis brings together all Planmeca equipment at a dental clinic – from CAD/CAM technology to imaging devices and dental units.

- All-in-one dental software
- Open and compatible
- Superior usability
- Flexible collaboration
- Grows with your clinic

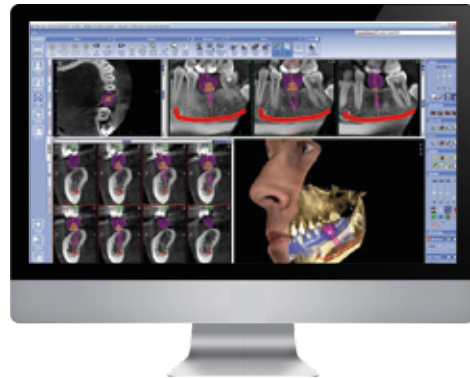

LM Dental Tracking System

LM Dental Tracking System™ enables tracking and monitoring of instruments and materials from all different manufacturers. It is designed to provide a unified solution in the field of dentistry: via RFID technology, it provides a holistic approach for improved safety, cost-efficiency, and asset management. Through LM DTS™, dental equipment such as instruments, sensors, hand pieces, filling materials, implants, and more from different manufacturers are wirelessly read in a few seconds



Educational Solutions

Planmeca bench simulation

Planmeca bench simulation helps the students to learn the correct working ergonomics and master proper infection control routines from day one. The modular design fits into any room layout and the same equipment can be used by dental technicians.

Planmeca offer different simulation solutions for all educational needs. The main approach is to create a modern learning environment that simulates real treatment situations and provides a smooth transition from preclinical to clinical work. All our solutions are suitable for teaching both two and fourhanded dentistry and instantly convertible from right to left handed use.



A Digital Workflow From Start to Finish

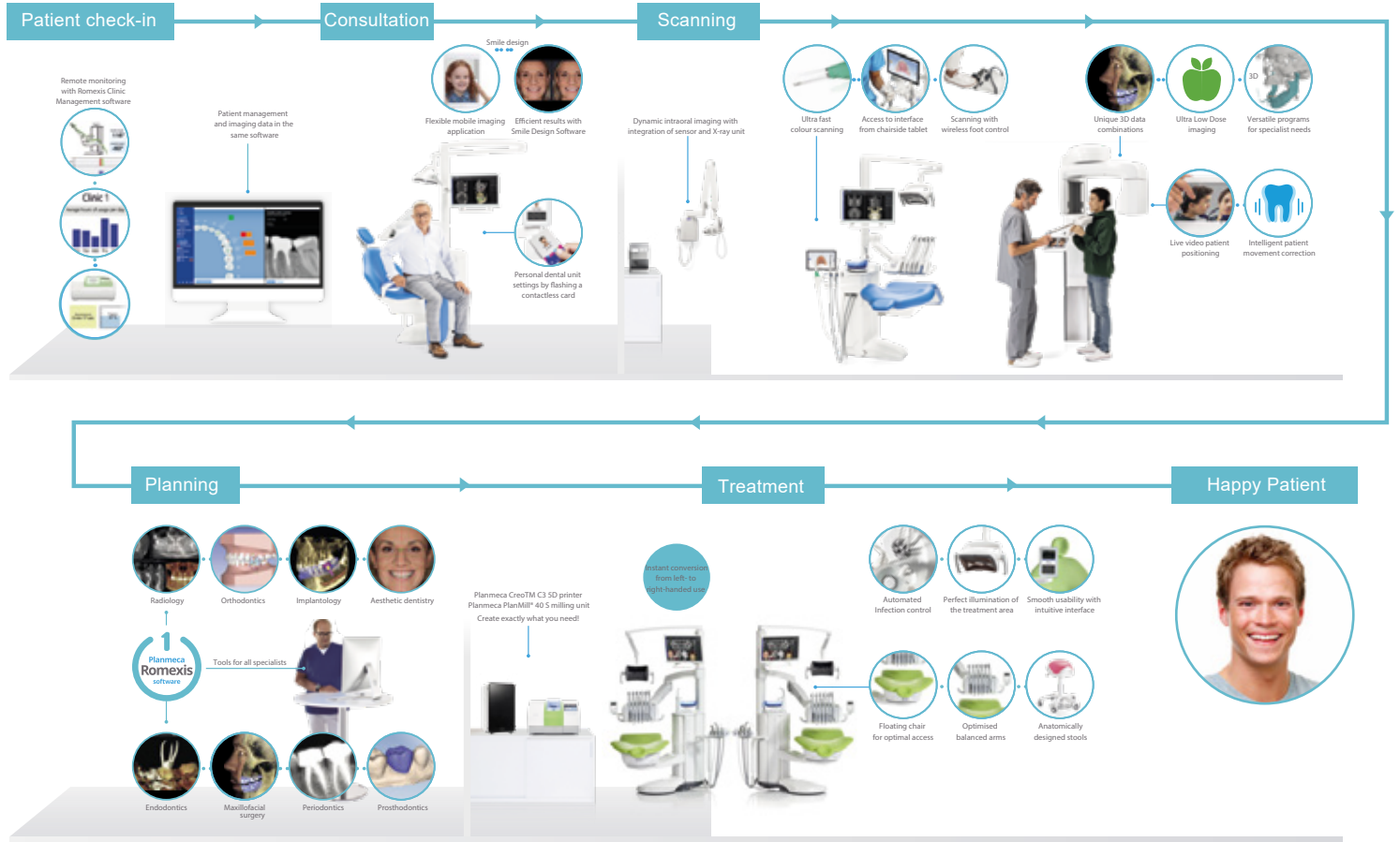

All Clinical Images In One Database

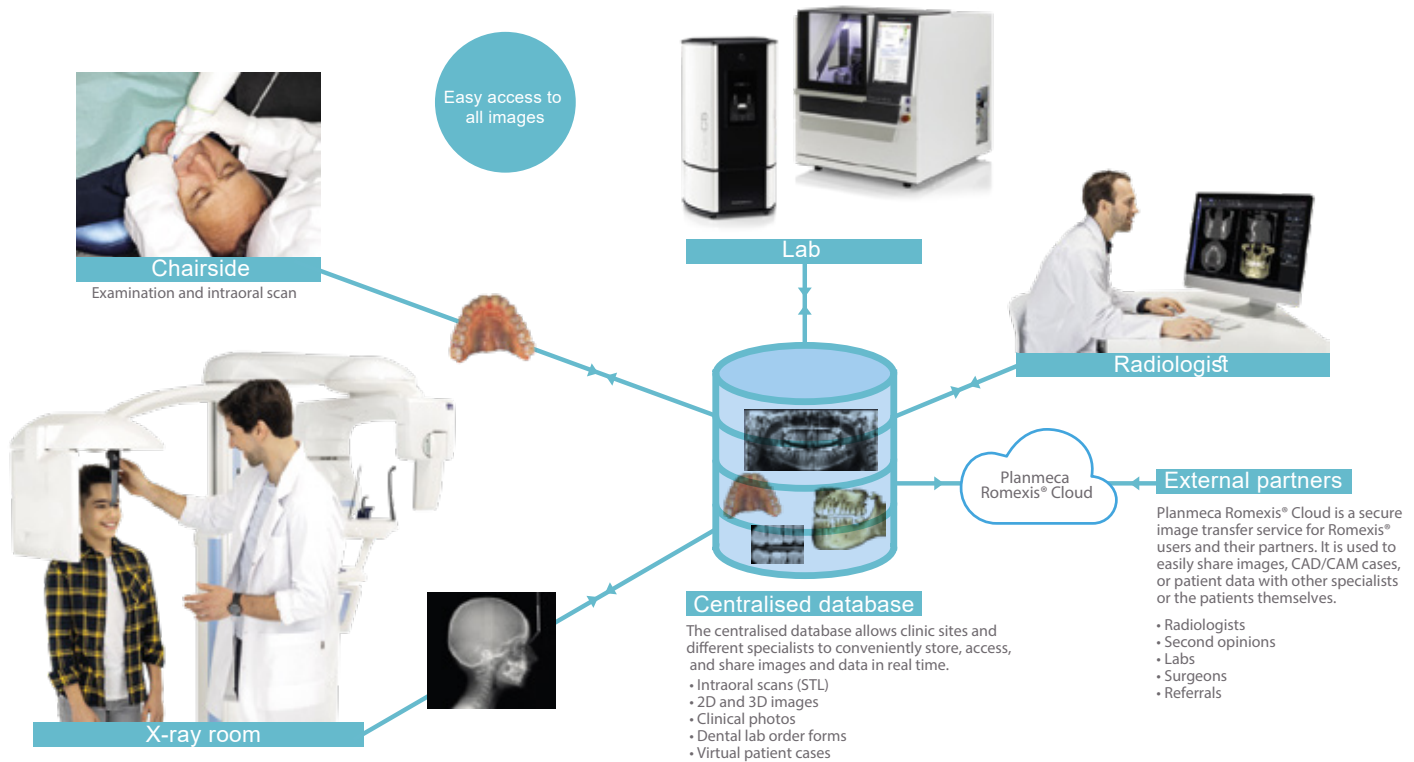

The abbreviation imes for “integrated mechanics, electronics, and software” implies our focus in Eiterfeld: We focus on ready-to-use system solutions to meet requirements of customers in hand-crafts, education and industry. The abbreviation icore stands for “integrated dental solutions” for the dental industry. imes-icore combines all the know-how in the development, production, sales and service of complete CNC machine systems with all required additional components and CAD/CAM applications.

Chairside CAD/CAM

CORiTEC one+

The CORiTEC one+ is the high-end model in the chairside area. Due to the 5-axis simultaneous technology, the C-Clamp holder and the blank holder can be integrated in addition to the single universal holder. This generates new application possibilities and more flexibility for creating the expected tooth restoration.

- Novel, closed mono-block cast body for highest stability and precision
- No external PC required
- Half-open blank holder „C-Clamp“
- High precision due to integrated temperature compensation
- Self-sufficient operation without external required compressed air
- Short amortization period
- Minimal footprint



CAD/CAM Lab System

CoriTec 150i Pro

The extremely stable design of the mono-block cast body enables precise machining in round and block form. The machine's small dimensions and 5-axis simultaneous technology offer a unique ratio of machine size and functionality.

- Novel, closed mono-block cast body for highest stability and precision
- No external PC required
- Wet and dry machining possible
- Minimum external compressed air, only 3 bar required
- Short amortization period
- Metal processing
- Turn-milling-grinding-processing possible



CoriTec 250i Touch

The CORiTEC 250i system is the most frequently used CAD/CAM system in the field of zirconium dioxide, PMMA, Wax or glass ceramics. Thanks to the 5-axis simultaneous technology, this machine can also produce complex dental prostheses with diverging stumps and undercuts in the highest quality without reworking.

- 5-axis machining systems with up to $\pm 30^\circ$ axis orientation
- Tool runtime control/breakage control
- Integrated cooling circuit for cooling lubricant
- Compressed air and coolant level monitoring
- Metalworking for PreFab Abutments



CoriTec 350i & CoriTec 350i Loader

The CORiTEC 350i is a machine concept that meets all modern requirements for CAD/CAM machining. Thus, processing of all relevant blank materials from cobalt chrome, titanium, zirconia, plastics, block materials and new future materials is largely possible without limitations on a single machine system. The CORiTEC 350i Loader is also equipped with a fully automatic blank changer, which enables automated production (for up to 12 blanks)

- Revolutionary base structure of polymer concrete
- 5-axis, simultaneous machining
- Absolute measuring system in all axes
- New, high-dynamic servo drives for up to 20 % quicker processing
- Integrated PC and touch display
- Zero-point clamping system for precise repositioning of blanks and adapters (PreFab, C-Clamp, etc.)
- High precision due to integrated temperature compensation



CoriTec 350i



CoriTec 350i Loader

iSINT Eco+ sintering furnace

The iSINT eco is known for its performance and provides high-quality engineering, matching accessories for high demands, at a fair price. Compact and with low space requirements, the iSINT eco sinter furnace nevertheless has sufficient capacity for a sinter bowl of Ø 100 mm for up to approximately 25 units.



Supportive Solutions

iCAM V5 Smart

iCAM V5 smart is the high-end CAM solution by imes-icore GmbH. It enables high-precision calculation of 5-axis simultaneous milling data for excellent finish quality and fitting accuracy. Especially for hard materials such as glass ceramics, CoCr and titanium, accurate high-resolution milling data is critical for best fit and long tool service life.



Exocad software

Exocad as your dental CAD software is the ideal complement for our scanners. It is tailored precisely to the dental workflow for the construction of dental restorations. As a result, even inexperienced users will find easy access to digital dental technology; exocad was developed in close cooperation with experienced dental technicians and software specialists.



Smart Optics products are designed to meet the demands of the market and our clients. They are characterized by maximum benefit, ease of operation and a good price-performance ratio. The combination of hardware and software solutions from one source, coupled with the individualization options in the field of OEM, create completely new and tailor-made products for our clients. In this way we strive to help our clients avoid interface problems and to offer a coordinated retailer service with just one point of contact.

Dental Lab Scanner

Vinyl HR

The Vinyl High Resolution is the third member of the Vinyl series and the new flagship from smart optics. Its outstanding feature is the enormously high level of efficiency and accuracy, which enables every dental technician to master even the most complicated tasks effortlessly.



3D Systems brought the innovation of 3D printing to the manufacturing industry. Today, as the leading additive manufacturing solutions company, it empowers manufacturers to create products and business models never before possible through transformed workflows. This is achieved with the Company's best-of-breed digital manufacturing ecosystem- comprised of plastic and metal 3D printers, print materials, on demand manufacturing services and a portfolio of end-to-end manufacturing software. Each solution is powered by the expertise of the company's application engineers who collaborate with customers to transform manufacturing environments.

Dental 3D Printer

NextDent 5100 3D Printer

The NextDent® 5100 3D Printer powered by revolutionary Figure 4® technology combined with NextDent's broad portfolio of dental materials addresses multiple indications, resulting in unparalleled speed, accuracy, repeatability, productivity, and total cost of operation.

The NextDent® 5100 facilitates high-speed 3D printing for production of dental appliances and sacrificial castings. This revolutionary solution features an industry-defining value proposition that combines best-in-class speed and performance at a price point that is accessible to virtually all labs and clinics.



Dental 3D printing materials

NextDent materials

Combined with a portfolio of 30 unique NextDent 3D printing materials* the largest number available from any material supplier the NextDent 5100 addresses multiple dental applications. These materials are offered in a variety of aesthetic colors to closely match patients' teeth and gums. NextDent 3D printing materials for medical devices are biocompatible and CE certified (CE certification is pending for NextDent Denture 3D+) in accordance with Medical Device Directive 93/42/EEC, listed at FDA, and registered in various other countries.



Dental 3D Printer software

3D Sprint

3D Sprint® is an exclusive software from 3D Systems for optimizing CAD and polygon data. Preparing part files for printing and monitoring print jobs is easy with 3D Sprint®, which comes standard with every NextDent 5100. This robust additive manufacturing software streamlines printing preparation through file importing, editing, repairing, and slicing and optimizes part placement on the platform with support creation and nesting.

- Easy build job set-up, submission and job queue management
- Automatic part placement and build optimization tools
- Part nesting capability and part editing tools
- Automatic support generation



Whitepeaks Dental Solutions is one of the leading companies in development and production of dental materials. With a small team of specialized craftsmen and a lot of manual work we manufacture high-end dental CAD/CAM products – hand crafted with passion and care. Every product runs through its various production stages in hand work and under constant personal quality control. As a genuine producer, Whitepeaks is proud to truly manufacture the products in Germany at its best!

High Quality Zirconia Materials

CopraSupreme Hyperion

9-layer, high translucent zirconia. In the production process, 5 different layers of pre-coloured Tosoh zirconia powders of different bending strength (≥ 600 - 1100 MPa) are layered on top of each other, building 4 transition layers in the process.



CopraSupreme Symphony

9-layer (5 layers plus 4 transition layers) zirconia with increased translucency in the incisal area and high bending strength (≥ 1100 MPa) for anterior- or posterior teeth restorations with up to 14 units. In the production process, 5 layers of pre-coloured zirconia are layered on top of each other, building 4 transition layers in the process.



CopraSmile Precoloured

Cubic/tetragonal zirconia with highest translucency for anterior or posterior restorations with up to 3 units. Bending strength ≥ 600 MPa. Isostatically pressed with a lifetime warranty.



Copran Zri

Classic zirconia with highest bending strength for bridges with up to 14 units in white and dentin coloured in three different intensities. Bending strength ≥ 1400 MPa. Isostatically pressed with a lifetime warranty.



The Japanese Tmsuk company limited has tasked itself with developing service robots to assist people in the medical environment. The company established a powerful network through joint projects between industries and universities. By collaborating with leading domestic and overseas university laboratories and corporations, at Tmsuk they are able to carry out flexible research in a speedy manner. The development capabilities are equal to or higher than that of a large-scale research facility. Moreover, they are able to achieve results that are low-cost and high-quality.

Dental Educational Robot for Universities

DentaRoid

A dental patient simulator developed for clinical practice and training, intended for dental students. Featuring voice recognition, this robot can open its mouth according to the doctor's instructions, changing the direction of its face, and perform actions such as unexpected movements and coughing. It can also realistically reproduce complex actions, such as jaw closing and vomiting reflex.



PediaRoid

We focus on the fact that there are very few opportunities of clinical training. Many people doesn't know about the risk of child medical treatments, and sometimes it causes fatal accidents. There are lots of differences between children and adults, for example, children move their hands and legs to refuse medical treatments. It is also very important to adopt to sudden changes in condition, Pedia Roid contribute to the medical education. This is one of the world's first attempt.



Nissin Dental Products is a Japanese manufacturer of dental training and simulation systems- anatomical and patient educational models, as well as dental materials. Nissin was founded in 1948 in a small factory in the city of Kyoto, Japan under the name Nissin Dental Material Laboratory. Nissin began producing dental study models and gradually grew into an entity providing dental education products to customers worldwide. Nissin's products are marketed to dentists professors,hygienists, dental assistants and students in North America, Central & South America Europe, Middle East, Oceania, China, Korea and Southeast Asian markets.

Dental Simulator Unit

Simodont

The Simodont dental trainer is a robust and reliable simulation device. The unit incorporates 10 years of usage experience at dental schools around the world and can withstand years of intensive use by students. Under the skin of Simodont sophisticated technology and hardware is used to achieve high precision simulation and force feedback (haptics). Any number of Simodont units can be connected to a central Server and Teacher Station PC via a closed network.



Loran is a reference point for the dental industry since 1988. The daily collaboration with professionals from the dental industry allows to develop a constant research aimed at achieving the best projects in response to each request. The use of highly resistant materials and of increasingly innovative and qualified manufacturing techniques guarantee top quality equipment and furniture.

Loran manufacturing the best quality & innovative Italian design in dental field like dental surgery cabinets, dental labs workstations & sterilization cabinets.



Dental Surgery



Dental Laboratories

Key Projects

Comprehensive Dental State-of-the-art info-imaging solutions Software and Hardware Installation in more than 400 clinics.

King Abdulaziz University Jeddah

More than 100 dental Licenses for Carestream clinical+ practice management Solution along with RVG sensors. Simodont dental simulators using virtual reality and haptic technology.

Jazan University

More than 100 dental Licenses for Carestream clinical+ practice management Solution

Umm al Qura University Makkah

Comprehensive Dental State-of-the-art info imaging solutions including 2D and 3D imaging, Simodont dental simulators using virtual reality and haptic technology

Taibah University Madinah

Comprehensive Dental State-of-the-art info imaging solutions including several 2D and 3D extraoral imaging Machines

King Saud Medical Complex Riyadh Biggest MOH Hospital

Comprehensive Dental state-of-the-art info imaging solutions including 2D and 3D imaging and scanning solutions. 3D printer and Mimics SW.

King Faisal Specialist Hospital Riyadh

Info-imaging solutions including several 2D and 3D extraoral imaging Machines

King Saud University Riyadh

Services: Comprehensive Dental State-of-the-art info-imaging solutions including 2D and 3D imaging machines

Security Forces Hospital Riyadh

